

References

The transfer area is defined by the aliquot parts of the sections within the public land survey system, excluding the area north of the southerly right-of-way of Interstate-70. The geographic data for this area comes from the USDA Forest Service Geodata Clearinghouse, an online collection of digital data related to forest resources.

Disclaimer

The USDA Forest Service makes no warranty, expressed or implied regarding the data displayed on this map, and reserves the right to correct, update, modify, or replace this information without notification.

- Motorized Trails
- Non-Motorized Trails
- NFS Lands Selected for Transfer - Approx. 204 acres
- Fremont Indian State Park
- Fishlake National Forest

Map Creation Date: 9-12-2023 Sheet 1 of 1

S. 2136 - Utah State Parks Adjustment Act

Legislative Map

T. 26 S., R. 4 1/2 W., S.L.B.M., Sevier County, Utah

U.S. Forest Service - Intermountain Region
Fishlake National Forest
U.S. Congressional District 2





Legislative map created at the request of Senator Mike Lee. Copies of this map are available for public inspection in the Office of the Regional Forester, Intermountain Region, Ogden, Utah.



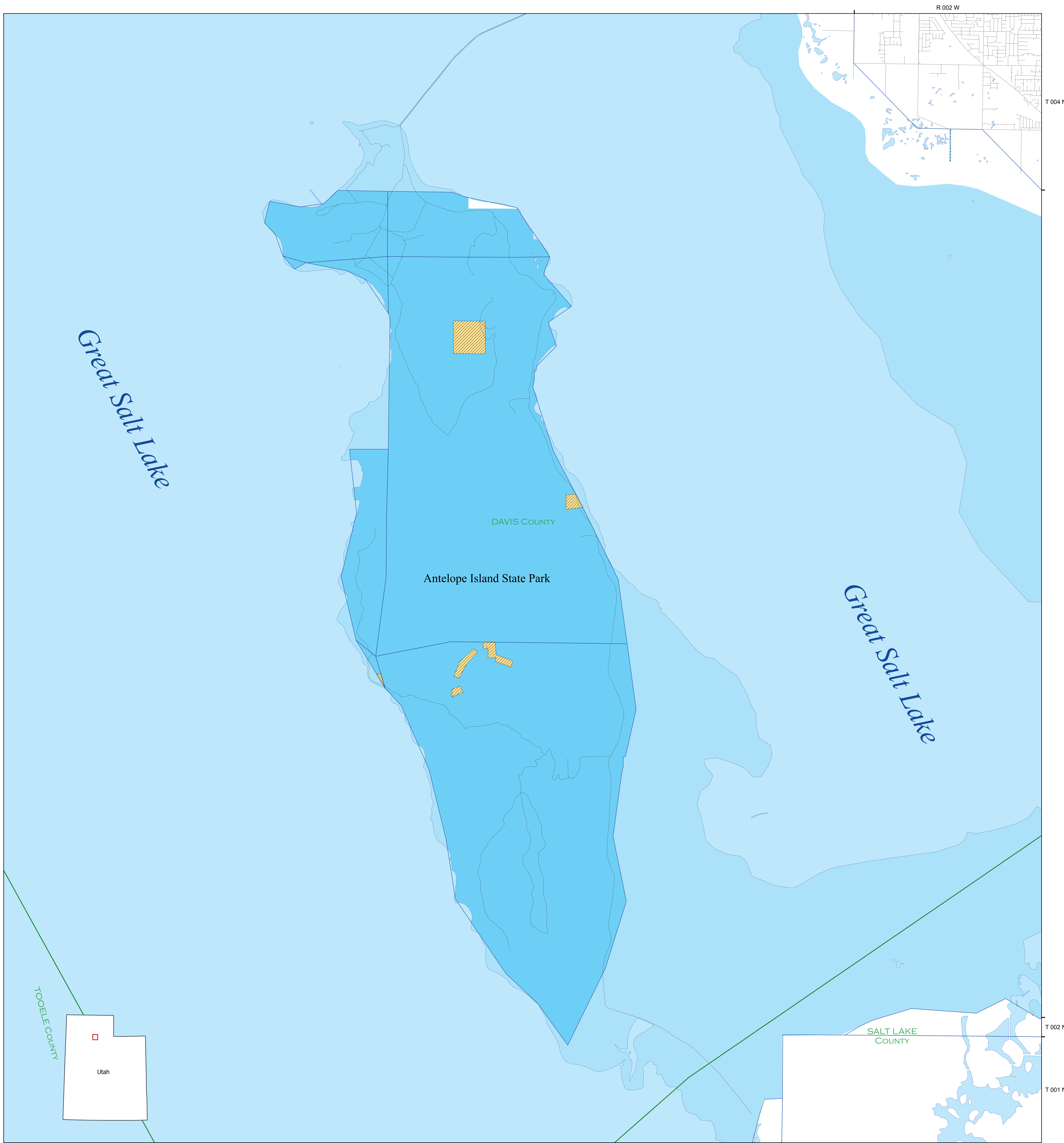

Antelope Island State Park Proposal Utah State Park Additions

This map prepared at the request of U.S. Senator Lee.

February 28, 2023



-  Lands Proposed for Conveyance
-  Survey Lines
-  County Boundary
-  Lake or Pond
-  Local Transportation Routes

-  Bureau of Land Management
-  Private
-  State of Utah
-  State of Utah Parks and Recreation
-  State of Utah Wildlife Management Area

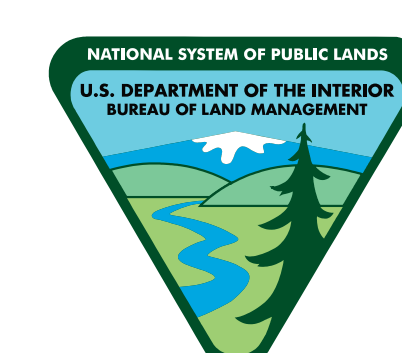
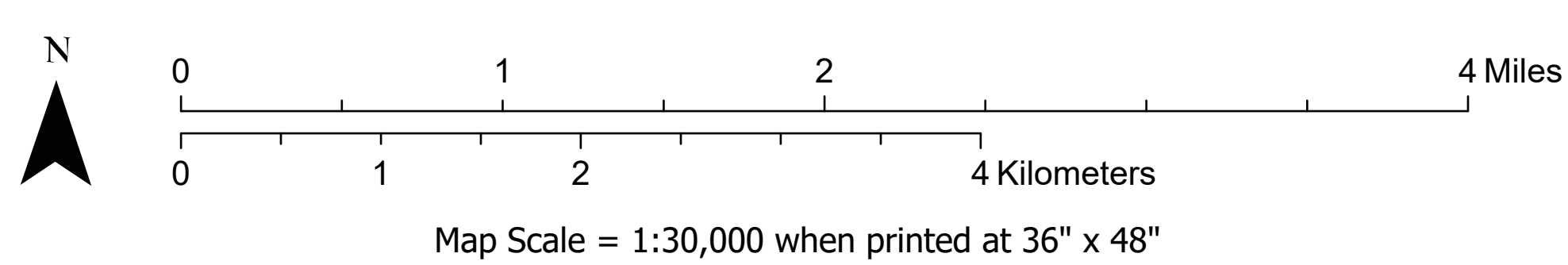

US Department of the Interior
Bureau of Land Management
Utah State Office - Geographic Sciences
801-539-4154
<https://www.blm.gov/utah>

No warranty is made by the Bureau of Land Management as to the accuracy, reliability, or completeness of these data for individual use or aggregate use with other data. Original data were compiled from various sources. This information may not meet National Map Accuracy Standards. This product was developed through digital means and may be updated without notification.

Wasatch Mountain State Park Proposal

Utah State Park Additions

This map prepared at the request of U.S. Senator Lee.

September 13, 2023

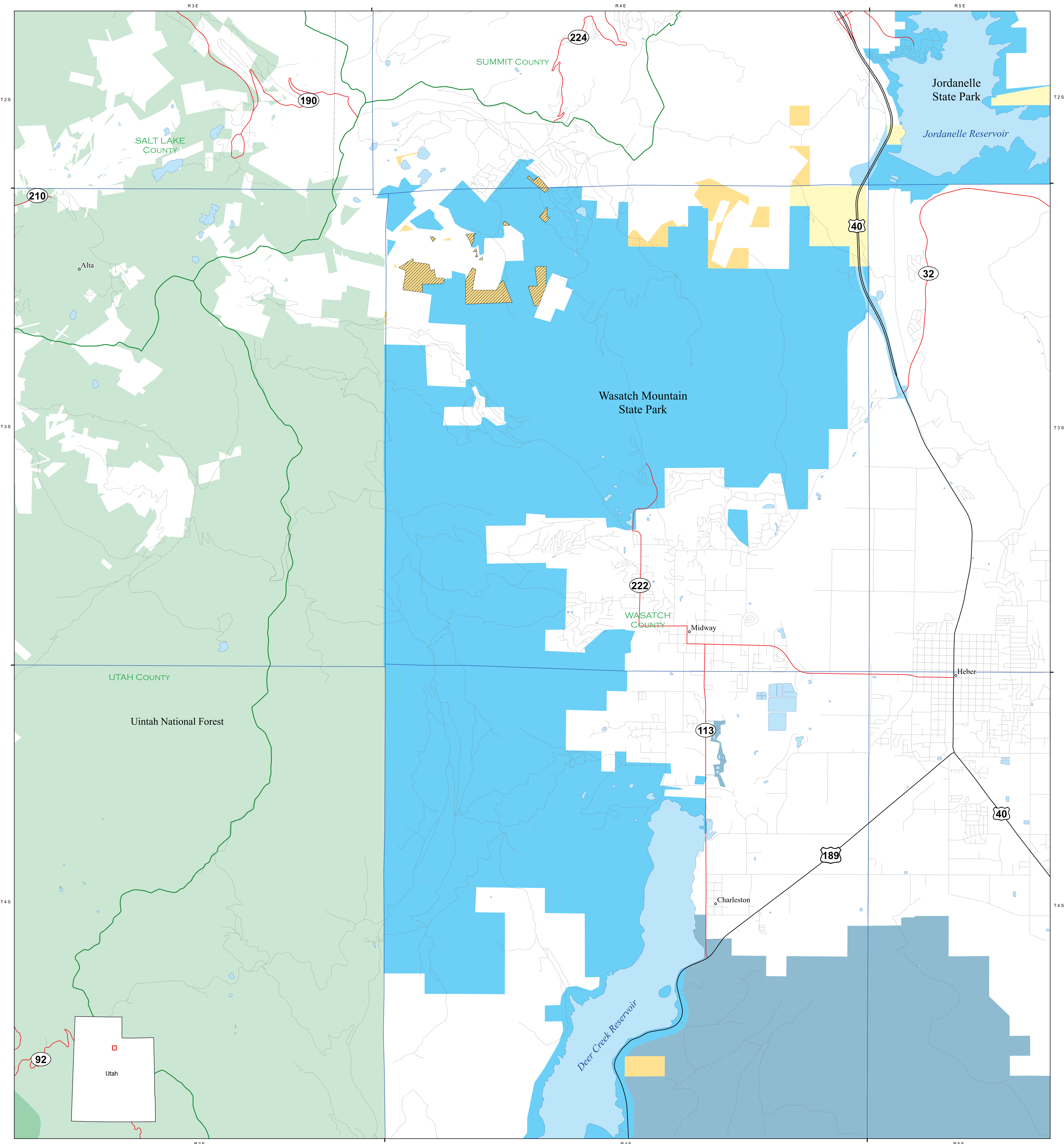

- | | |
|-------------------------------|--|
| Lands Proposed for Conveyance | Bureau of Land Management |
| Survey Lines | Bureau of Reclamation |
| County Boundary | Private |
| Lake or Pond | State of Utah |
| Reservoir | State of Utah Parks and Recreation |
| US Highway | State of Utah Wildlife Management Area |
| State Highway | USDA Forest Service |
| Local Routes | USDA Forest Service Wilderness |

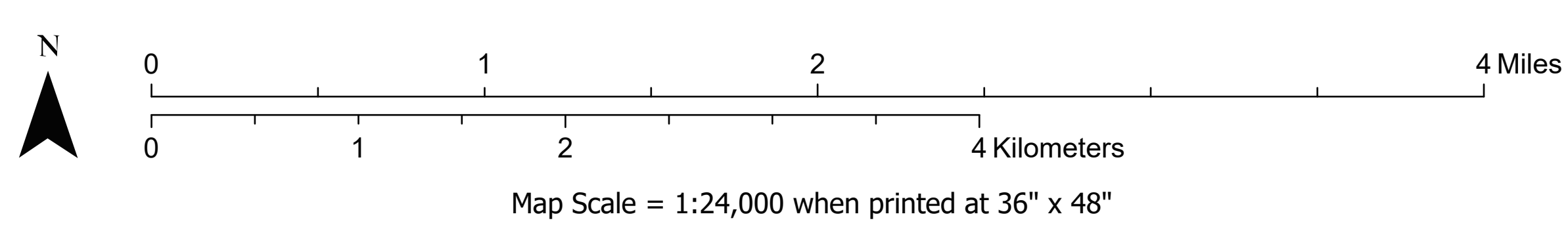

US Department of the Interior
Bureau of Land Management
Utah State Office - Geographic Sciences
801-539-4154
<https://www.blm.gov/utah>

No warranty is made by the Bureau of Land Management as to the accuracy, reliability, or completeness of these data for individual use or aggregate use with other data. Original data were compiled from various sources. This information may not meet National Map Accuracy Standards. This product was developed through digital means and may be updated without notification.